

- Legend**
- Working Area
 - Access Arrow
 - Attenuation Areas with Flow Controls

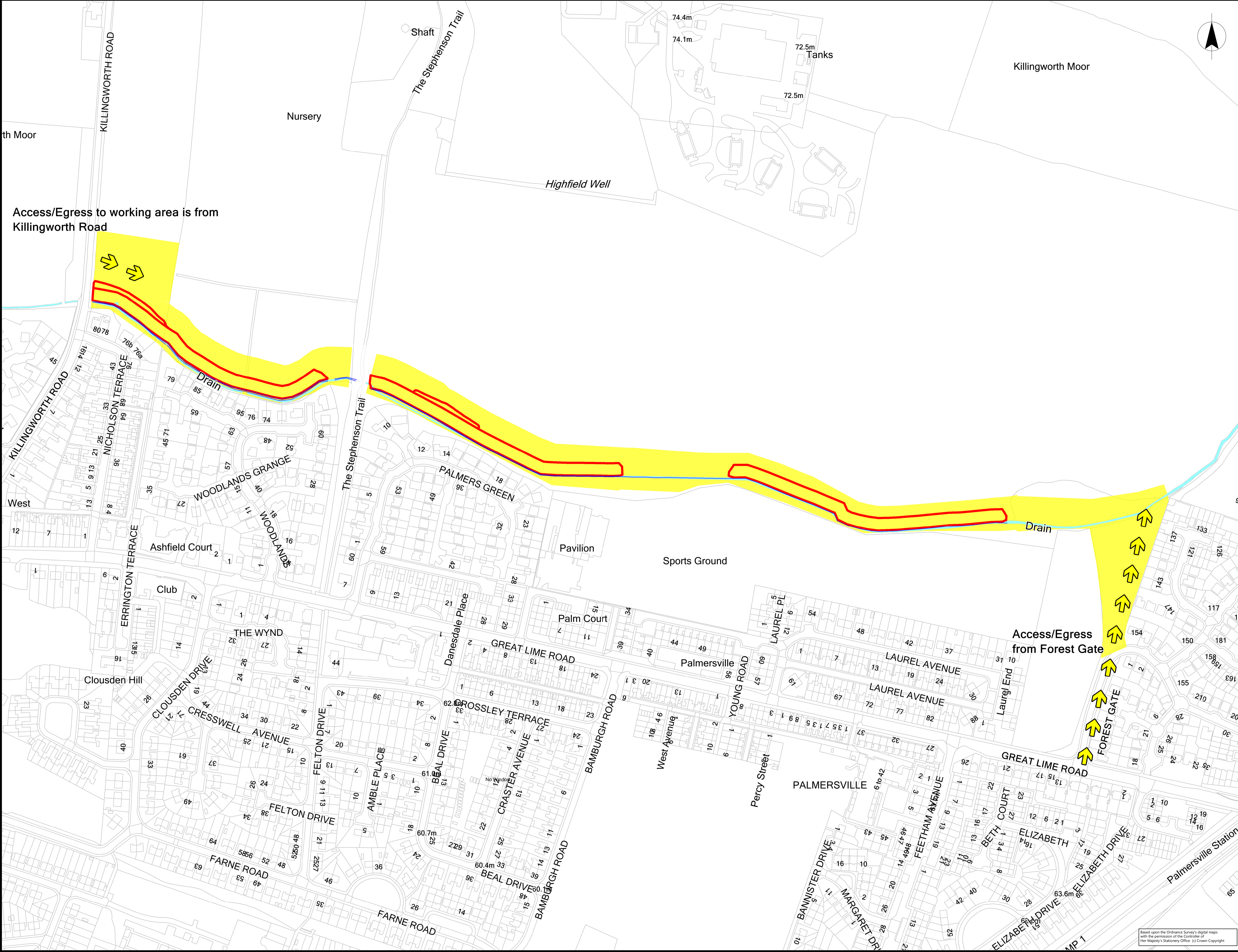

Access/Egress to working area is from Killingsworth Road

Killingworth Moor

West

Sports Ground

Access/Egress from Forest Gate



NORTHUMBRIAN WATER
41521691

KILLINGWORTH LONGBENTON
PUBLIC NOTICE PLAN
41521691/01/GIS5006

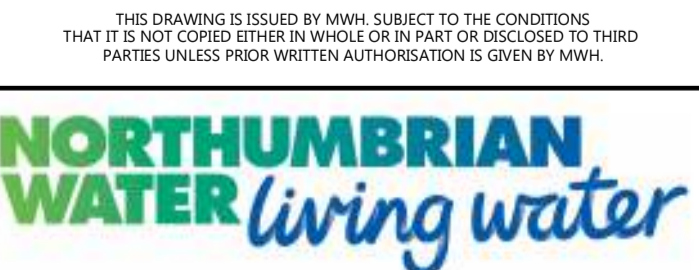

DRAWN BY	CHECKED BY	APPROVED BY	SCALE	DATE
VM	GL	PJ	NTS	JAN 17
ORIGINAL DRAWING SIZE A1				REVISION A

Based upon the Ordnance Survey's digital maps with the permission of the Controller of Her Majesty's Stationery Office. © Crown Copyright